

DINGLI

2021

ESG

.....	" \$
.....	" %
.....	" &
.....	" '
.....	" +
.....	# "
.....	# #
.....	# &
.....	# '
.....	#)
.....	#)
.....	# +
.....	\$ #
.....	\$ %
.....	\$ '
.....	\$ (
.....	\$ "
.....	% "
.....	% \$
.....	% \$
.....	% &
.....	% (
.....	& "
.....	& #
.....	& \$





2021



" " " " " " "



2021 1 1 2021 12 31



Standards

SDGs

GRI

1

GRI



2005	2021	17						
	2021	67.05%	33.17%					
		"	"					
		"		2021	"	8.57%	1.85	2022



493,931.60	191.00%	32.21%	153.95%
67.05%	58.17%	98.21%	100%
88,446.34	957,446.96	597,816.88	20.89%
33.17%	63.14%	59.67%	1.73
15,494.54	272	16	80+
47.96%	101 57 利	9	



2	5	5	98
		100%	100%



160	4455	0.823%	0%
------------	-------------	---------------	-----------



10

80



Aerial Work Platform AWP

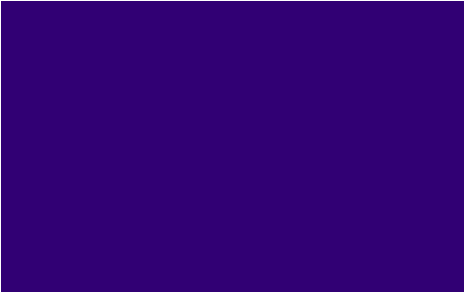



“ ”

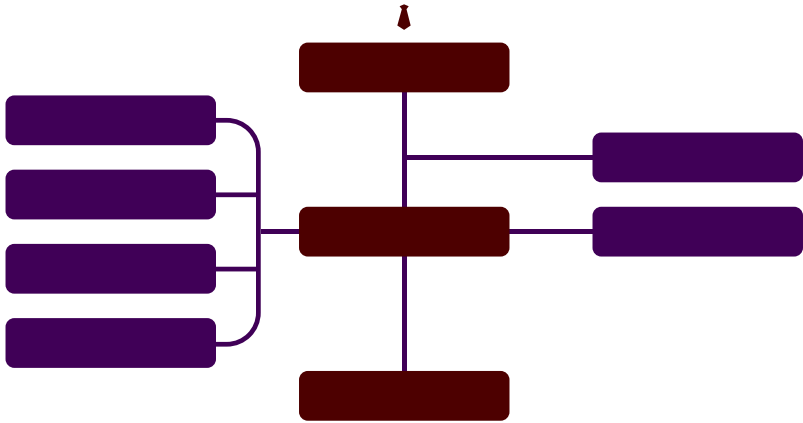

3 2

3 2

5

3 2

1

3 1

2021 5 24



2020 3 1

98

2020 7 91 ESG 2021 98 4

A



调研

634

e

100%

e

"

/ /

22 634 e

100%



2015

6.2

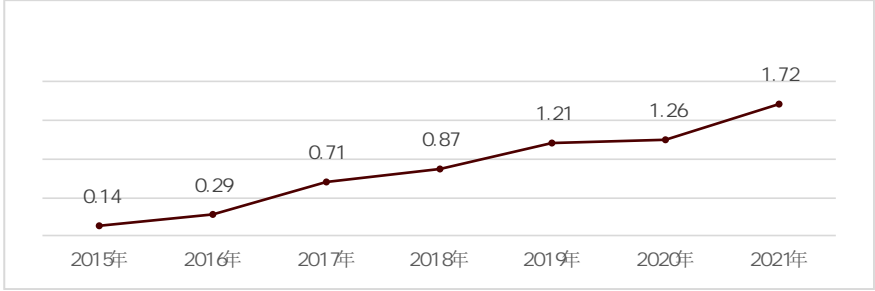



[Redacted Header]				
1		IPAF		
2			E / /	
3				
4				
5				
6				
7			" "	



2021

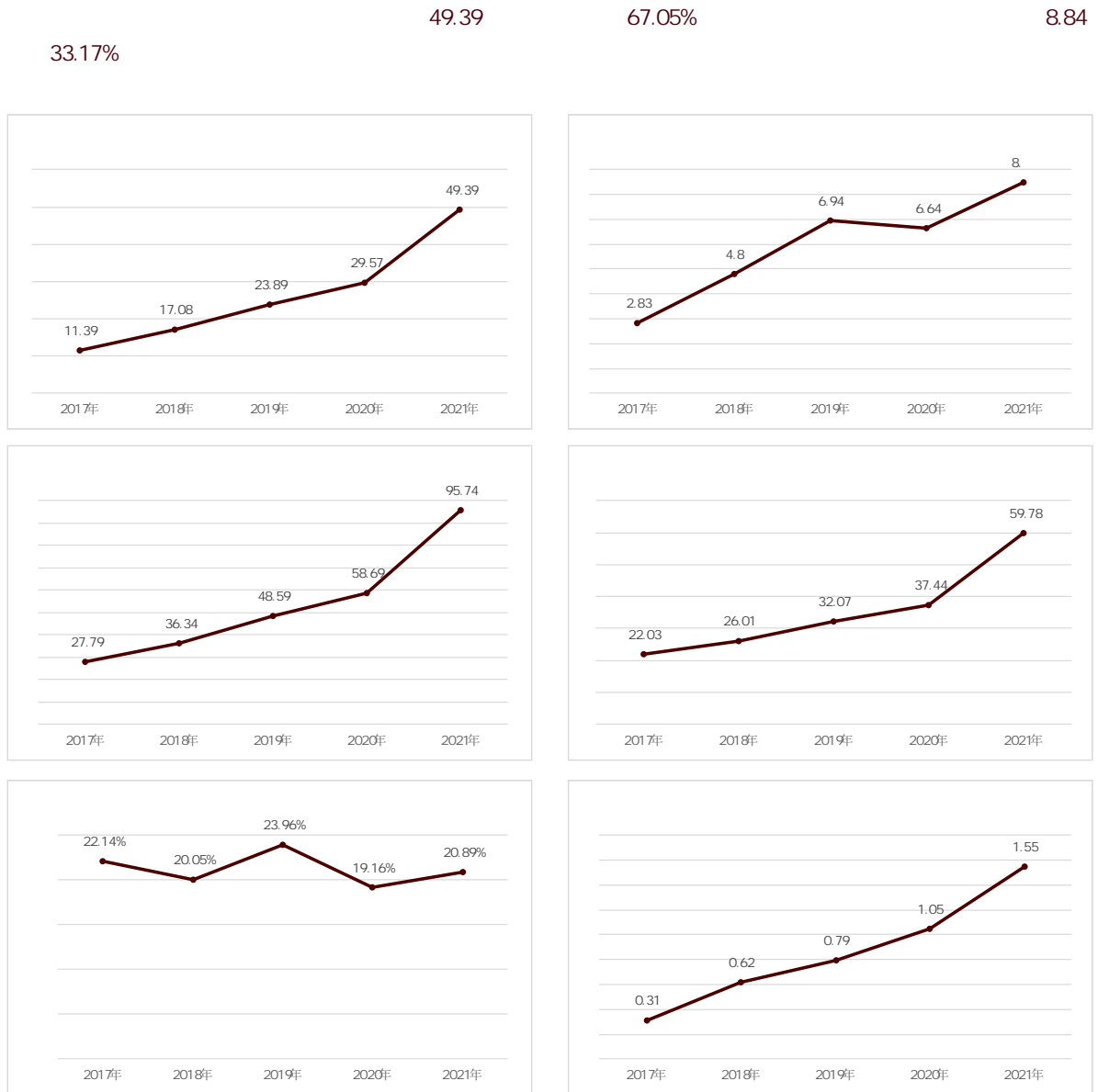



2021 5 11

KHL

2021

50

(Yellow Table 2021)

46



PLAN G”

“ PLAN G”

“

“

G GREEN GLOBAL GROW



2021 10 26

APEX ASIA



2021

20,862,308

1,499,999,945.20

1,480,792,122.95

4,000



33 -36

36 -50



"

ISO9001

"

CE

TUV

"

"

AS/NZS1418

KC

2021



"

"



"

"

"

2020

"

"

"

"

100%

MES

5G AVG

" 5G+

"

16

9

1.55

47.96%

"

"



26.1	1500kg		10	18
		32	750kg-1000kg	



57	5	272	101
----	---	-----	-----

101

57

“ PLAN G”

7x 24

“ ” CRM



75
2030

2060

"

"

2035

2021



“ ” GB/T24001-2016/ISO 14001 2015

“ GB/T45001-2020/ISO 45001 2018

”

VOCs



”

”

”

100%

1

2021 11

VOCs

4000
VOCs

VOCs

15%

0

2

" PLAN G"

95.27%

100%

49233

98.21%

" "

2016

" PLAN G"

2021 6

" .

"





15m

Environmental Indicators						
Indicator	Unit	Value	Weight	Standard	Reference	Score
PH			4	pH 6-9 500mg/m3 35mg/m3 8mg/m3	GB8978-1996 DB33/887-2013	
			19	TVOC 120mg/m3 50mg/m3 20mg/m3 45mg/m3 20mg/m3	GB162797-1996 DB33/2146-2018	
			3	65dB(A) 55dB(A)	GB12348-2008	
			0			

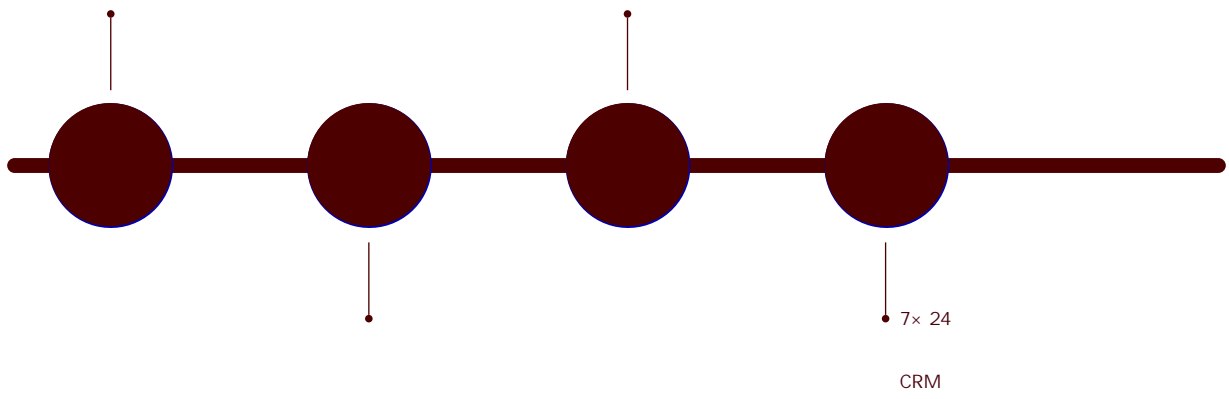

2021



325

2021

1766

		1440
		326
		1766
		1276
		108
		240
		24
		118
		179
		238
		1349
		1766



100%

100%

16

2021

100%

100%

100%

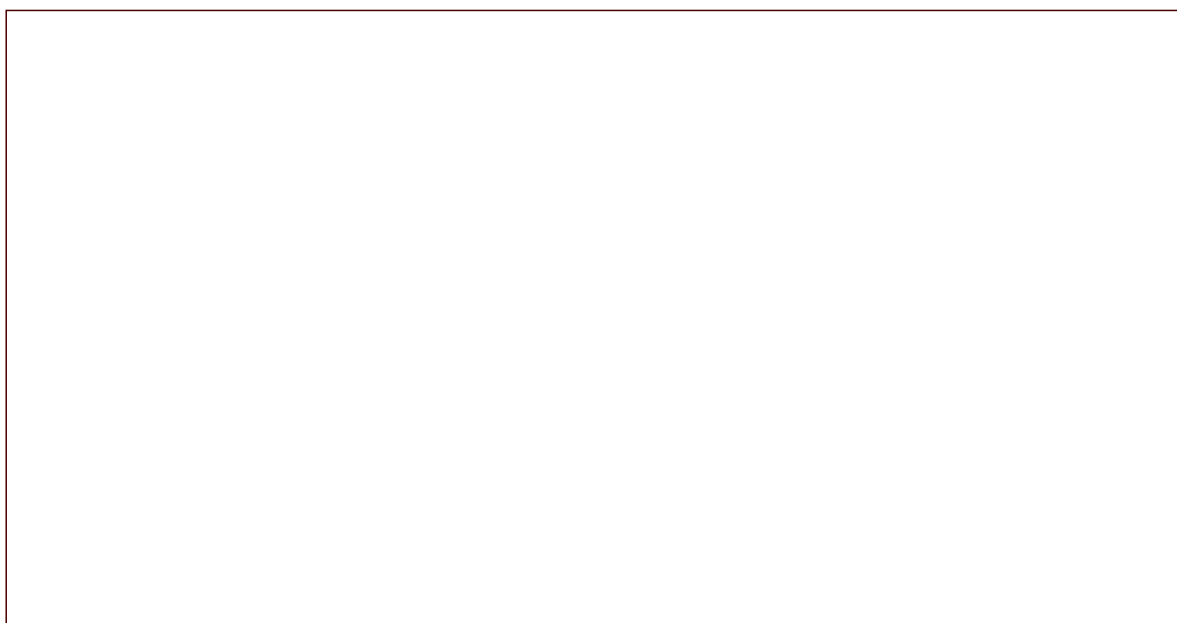

2021



/

- " " "

" " " -

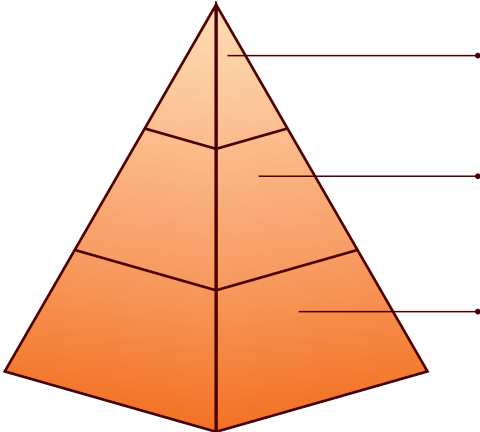

+

" "

" "



20

2021 11

" , "



" "

" "

2021

2021

" "

" "

445

591



2021

1082



20	2	6	12	
		160	4455	100%

" "

	
“ ”	
2022 3 1810	

2017 10 " " " " " "

SDGs	GRI	GRI Standards
		101
		102-14
		102-7,102-50,102-52
		102-1,102-2,102-3,102-4 102-5,102-6,102-16,403-9
		102-18,102-22,102-24 102-25
		201-1,102-24
10,17		102-11,102-15, 102-17,102-30,201-2,205-2,205-3
		102-19,102-20, 102-26,102-27
		102-21,102-29,102-40,102-42,102-47
		102-7,201-1
		203-2
9,12		102-9,203-2,408-1,409-1
		203-2,203-2,404-2
		102-6
		302-4,302-5, 305-1
		302-1 307-1
3,6,7,9,13		303-1,303-2,306-2
		302-1 307-1
		102-8,401-1,401-2,405-1
		102-41,401-2,406-1,408-1,409-1
3,4,5,8,10,11		404-2
		403-1,403-2,403-4,403-5,403-6,403-8,403-9

2021

浙江省德清县雷甸镇启航路188号

0572-8681698

0572-8681623

<https://www.cndingli.com>

dingli@cndingli.com

1.

2.

3.

	很好	较好	一般	较差	很差
易读性					
完整性					
信息披露质量					
内容结构安排					
版式编排设计					

4.

(

5.